

**14-3.4
STUDIO**

SEJOUR
S: 28,39 m²

**14-3.5
STUDIO**

SEJOUR
S: 27,33 m²

**14-3.6
APPART.
2 CH.**

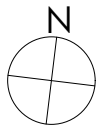

PROJECT : GDLA 2
Commercial Plan

**HOME INVEST
BELGIUM**
Housing life

Date : 10/03/2022

Location :

Rue de la Monnaie, 14
5000 Namur

+3

Furniture is fictional and for illustrative purposes only.
The dimensions and configurations of the apartments are given for information only.

BOULEVARD DE LA WOLUWE/WOLUWELAAN, 46/11
1200 BRUXELLES / BRUSSEL
Tel : +32 740 14 50